

**B-C-002      C-184**

WHERE DEFINED BIKE LANE IS DENOTED WITHIN WORKZONE,  
THE SIGNS SHOWN ABOVE SHALL BE INSTALLED AS PER  
SECTION 18 OF THE MOTI TMM.

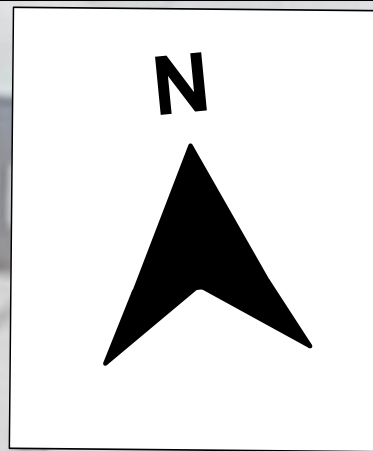

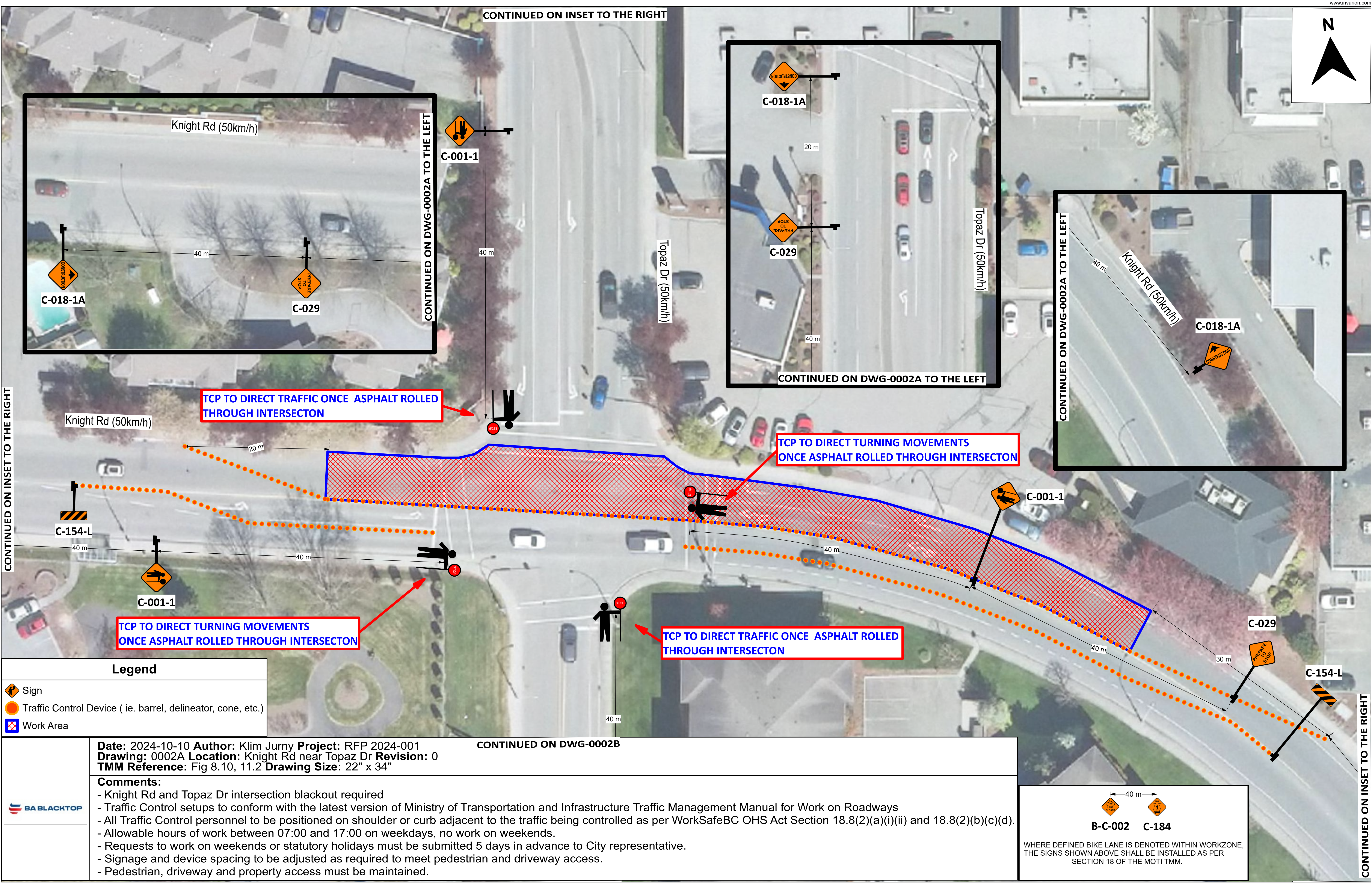



Legend	
	Sign
	Traffic Control Device ( ie. barrel, delineator, cone, etc.)
	Work Area

	<b>Date:</b> 2024-10-10 <b>Author:</b> Klim Jurny <b>Project:</b> RFP 2024-001 <b>Drawing:</b> 0002A <b>Location:</b> Knight Rd near Topaz Dr <b>Revision:</b> 0 <b>TMM Reference:</b> Fig 8.10, 11.2 <b>Drawing Size:</b> 22" x 34"
	<b>Comments:</b> <ul style="list-style-type: none"><li>- Knight Rd and Topaz Dr intersection blackout required</li><li>- Traffic Control setups to conform with the latest version of Ministry of Transportation and Infrastructure Traffic Management Manual for Work on Roadways</li><li>- All Traffic Control personnel to be positioned on shoulder or curb adjacent to the traffic being controlled as per WorkSafeBC OHS Act Section 18.8(2)(a)(i)(ii) and 18.8(2)(b)(c)(d).</li><li>- Allowable hours of work between 07:00 and 17:00 on weekdays, no work on weekends.</li><li>- Requests to work on weekends or statutory holidays must be submitted 5 days in advance to City representative.</li><li>- Signage and device spacing to be adjusted as required to meet pedestrian and driveway access.</li><li>- Pedestrian, driveway and property access must be maintained.</li></ul>

**B-C-002** **C-184**

WHERE DEFINED BIKE LANE IS DENOTED WITHIN WORKZONE, THE SIGNS SHOWN ABOVE SHALL BE INSTALLED AS PER SECTION 18 OF THE MOTI TMM.



